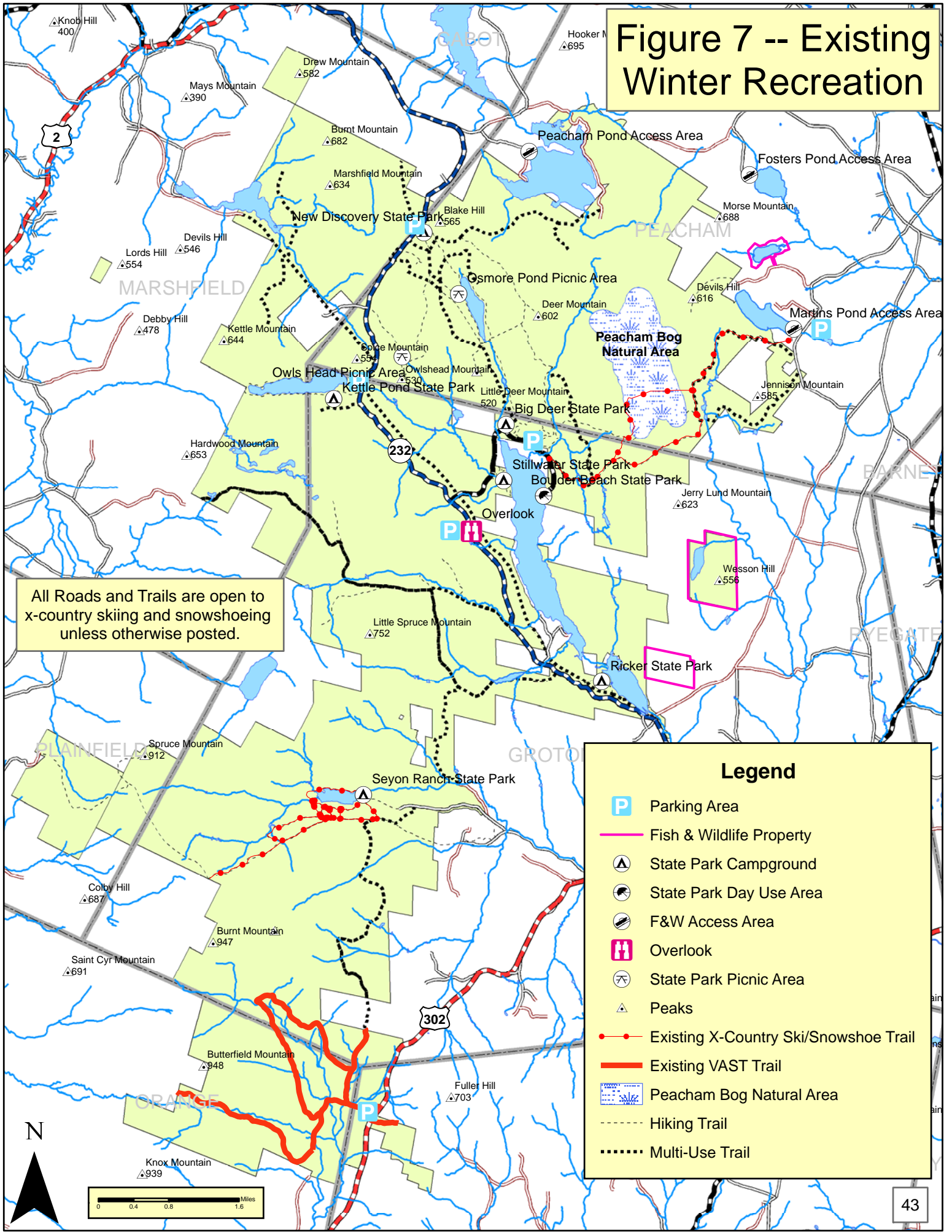

Figure 7 -- Existing Winter Recreation



All Roads and Trails are open to x-country skiing and snowshoeing unless otherwise posted.

Legend

- Parking Area
- Fish & Wildlife Property
- State Park Campground
- State Park Day Use Area
- F&W Access Area
- Overlook
- State Park Picnic Area
- Peaks
- Existing X-Country Ski/Snowshoe Trail
- Existing VAST Trail
- Peacham Bog Natural Area
- Hiking Trail
- Multi-Use Trail

